



LHessa CORPORATION

**DOLE – OSHC ACCREDITATION CONSTRUCTION HEAVY EQUIPMENT TESTING ORGANIZATION
NO. 1410 – 21020621 - 0007**

***“WE DON’T JUST INSPECT AND TEST YOUR EQUIPMENT, WE ALSO PROVIDE TECHNICAL ADVICE FOR IMPROVEMENT!”
SAFETY INSPECTION OF ALL LIFTING EQUIPMENT AND OTHER LIFTING GEARS
TOWER CRANE, MOBILE CRANE, HOIST AND BRIDGE CRANE, MAN LIFT, DERRICK CRANE, PORTAL CRANE, BOOM TRUCK,
SUSPENDED MOTORIZED WORKING PLATFORM, ALL TYPES OF ELEVATORS, BELOW THE HOOK LIFTING DEVICES AND
OTHER POWER INDUSTRIAL TRUCKS***



***SAFETY INSPECTION OF CONSTRUCTION HEAVY EQUIPMENT:
HYDRAULIC EXCAVATOR, FRONT – END LOADER, BULLDOZER, DUMP TRUCK, ROAD ROLLER, ROAD GRADER, ROTARY DRILL,
ASPHALT PAVER, TRANSIT MIXER AND OTHER CONSTRUCTION HEAVY EQUIPMENT.***



INHOUSE OPERATION AND SAFETY AWARENESS SEMINAR OF LIFTING AND HEAVY EQUIPMENT



INSTRUMENT USED FOR ACCURATE INSPECTION AND LOAD TESTING



**UNIT A & B ALMANAC BUILDING MADISON SOUTH SUBD., BRGY. BATINO, CALAMBA CITY, LAGUNA
T/F: +6349-502-8610 / 502-0701; WEBSITE: WWW.LHESSA.COM**

TABLE OF CONTENTS

1	FRONT PAGE	1
2	TABLE OF CONTENTS	2
2	INTRODUCTION	
	➤ History	3
	➤ Occupational Health and Safety Objectives, Integrated Quality, Environmental, Health and Policy	4
	➤ Mission and Vision, Lifting and Heavy Equipment Examination and Certification	5
	➤ How do the LHESSA Corporation Inspection differ from other Companies	6
	➤ Services Offered	7-8
3	ORGANIZATIONAL CHARTS AND OFFICE PHOTOGRAPHS	
	➤ Operation Organizational Chart	9
	➤ Corporate Organizational Chart	10
	➤ Office Photographs	11
	➤ Training Department	12
4	INSTRUMENTS USE FOR INSPECTION AND LOAD TESTING	13-16
5	EQUIPMENT DURING LOAD TESTING	16
6	LIST OF PROJECTS	17-29
7	REGISTRATION	30
8	ACCREDITATION CERTIFICATES	31
9	AFFILIATIONS	32-33
10	TECHNICAL TRAINING CERTIFICATION	34-37
11	SAFETY CERTIFICATES	38-41
12	NON DESTRUCTIVE TESTING CERTIFICATION	42
13	TESDA RECOGNITION	43-44
14	INSPECTION AND LOAD TESTING OF DIFFERENT TYPES OF LIFTING EQUIPMENT	45-57
15	OFFICE LOCATION MAP	58
16	LEGAL DOCUMENTS	
	➤ SEC	59
	➤ COR	60
	➤ DOLE CERTIFICATE OF ACCREDITATION	61
	➤ BUSINESS PERMIT	62

HISTORY

LIFTING AND HEAVY EQUIPMENT SAFETY SPECIALIST OF ASIA CORPORATION (LHESSACORP) was established on April 24, 2006 and was registered with the Securities and Exchange Commission (SEC). The company is an accredited Testing Organization by **Department of Labor and Employment - Occupational Safety and Health Center** to conduct a "Third Party Technical Safety Inspection/Testing and Certification of Construction Heavy Equipment" in pursuant to "**Section 10 of Department Order No. 13, series 1998, (Guidelines Governing Occupational Safety and Health in the Construction Industry)**".

It is primarily engaged in **Quality Control and Skills Training** for all types of Lifting Equipment such as CRANES and CONSTRUCTION HEAVY EQUIPMENT. The company uses the STATE OF THE ART DIGITAL LOAD WEIGHT MEASURING DEVICE/ (Load Weight Indicator) and calibrated precision measuring tools to ensure accuracy of required weight and geometric measurement respectively.

LHESSA Corp. holds a reputation for quality service that had enabled it to be a reliable resource for Third Party Safety Inspection for Construction Heavy Equipment.

MANAGEMENT PROFILE

The officers and the key personnel of **Lifting and Heavy Equipment Safety Specialist of Asia** are professionals with an excellent technical track record in quality and safety inspection, as well as operation skills training on mobile crane, lifting equipment and earth moving equipment. The personnel with multi-disciplined capacity are:

- Professional Mechanical Engineers
- Mechanical Engineers
- Mining Engineer
- Civil Engineer
- Electrical Engineers
- Safety Consultants
- Safety Practitioners
- Tower Crane Erection and Dismantling Expert
- Certified Crane Operator
- Industrial Master Electrician
- Certified Plant Mechanic
- NDT Trained Personnel
- TESDA NC II Certified Personnel
- LEEA Certified Crane Inspector

OCCUPATIONAL HEALTH AND SAFETY OBJECTIVES

LIFTING AND HEAVY EQUIPMENT SAFETY SPECIALIST OF ASIA CORPORATION (LHESSA CORPORATION) is a Technical Safety Organization that provides the applicable International and Domestic technical standards as required by the government thru the formerly BWC (Bureau of Working Condition) now the OSHC - DOLE (Occupational Safety and Health Center - Department of Labor and Employment). This organization is committed to ensuring the correct process of technical Evaluation on all Lifting Equipment that have gone to its inspection to have the assurance those risks are prevented and minimized.

INTEGRATED QUALITY, ENVIRONMENTAL, HEALTH AND SAFETY POLICY

LHESSA Corporation employees and investors commit to this policy statement. The statement ensures that the inspection and testing services will meet most areas exceed the expectations of both internal and external customers all times. LHESSA is also committed to the development of its employees and stakeholders into best-in-class service professionals.

LHESSA Corp integrated policy is based on the four fundamental principles:

PLAN Set objectives and develop standards and work instructions. Carry out suitable risk assessments and implement adequate controls. Develop business continuity, crisis management and emergency response plans. Develop arrangements to comply with national and international standards.

DO Deliver our service commitment on timely manner while ensuring safety and welfare of the technical team on assignment. Maintain good communication so everyone understands what our commitments are, the reason for them, and what is required from them.

CHECK Have processes in place to evaluate that we achieved what we set out to do. Active (proactive) monitoring; meeting annual objectives, legal compliance, planned preventive inspections and audits

ACT Annual management review (auditing and action for improvement) to insure existence, adequacy and effectiveness to deliver objectives

LHESSA Corporation is committed to:

- ✓ Provide quality services to its clients by sending in qualified and competent personnel in examining their equipment.
- ✓ Provide on time delivery of inspection reports and certificates.
- ✓ Continuously improve its services by constantly upgrading the skills of its staff and use of reliable instruments for technical evaluation of the equipment.
- ✓ Comply with applicable laws and regulation regarding quality, environmental health and safety.
- ✓ Provide adequate resources for its employees to continue living in acceptable standard.
- ✓ Provide safe working conditions for its employees

MISSION:

- ✓ Providing technical expertise to our clients regarding lifting and construction heavy equipment assessment.
- ✓ To contribute to the economic progress of the nation by working with government agencies and clients on preservation of life and property by providing technical expertise on lifting safety in the construction, mining, industrial, maritime and power generation companies
- ✓ Be a company of choice by its employees and other stakeholders.
- ✓

VISION

- ✓ A premier nationwide inspection and equipment training professional organization in the Philippines and related communities.

LIFTING AND HEAVY EQUIPMENT EXAMINATION AND CERTIFICATION

Lifting and heavy equipment certification services from the **LIFTING AND HEAVY EQUIPMENT SAFETY SPECIALIST of ASIA CORPORATION** are assurance of the safety performance and integrity of your equipment.

Why obtain the quality inspection/examination and certification services from the LHESSA Corporation?

LHESSA Corp can help you:

1. Achieve the required certification of the zone (industrial and export processing) you are operating in and ensure compliance with the applicable regulatory requirements and safety standards.
 2. Assure the safety performance and integrity of your equipment and their components.
 3. Ensure that your equipment is regularly (frequent and periodic) assessed, tested and inspected at the right time and in-line with applicable standards, such as European, American and Asian safety standards.
 4. Verify the design of your equipment according to local and international design codes.
 5. Our technical support team may assist in filing and securing permit to operate lifting appliances as required by the DOLE
- **LHESSA Corporation** is a trusted lifting and heavy equipment inspection/examination and certification in all industries.
 - **LHESSA Corporation** employs licensed professional and registered engineers to deliver its policy of ensuring quality services to its clients.
 - **LHESSA Corporation** uses a calibrated digital load weight indicator and measuring instrument to ensure accurate assessment of the equipment.
 - **LHESSA Corporation** inspectors and examiners are trained to scrutinize the condition and certify equipment which met and passed the rated capacity and safety requirements only.
 - **LHESSA Corporation** provides technical advice and safety reminders during and after the inspection and examination of the equipment covered by the scope of works.
 - **LHESSA Corporation** inspection report can be used as reference for your preventive maintenance program and avoid or eliminate the untimely breakdown of the equipment that could result to loss of productivity and/or injury to people and damage to property.

How LHESSA Corporation Inspection differ from other companies?

We do not just walk around your shop performing operational test on your overhead crane system and then give you a report stating that your crane has been properly inspected.

We do:

- Inspect the wire rope and end connections for any signs of kinking, crushing, cutting, bird-caging, corrosion, reduced diameter, or any other unusual wear. Check for proper reeving and lubrication.
- Inspect the load block and hook for wear, bending, twisting, cracks, grooves, and throat opening.
- Inspect the external parts of the hoist, trolley, framework, catwalk, handrails, etc., for broken parts, misalignment, broken welds, excessive wear, or any unusual conditions.
- Open control boxes and check all contactors, relays, timers, and other electrical component, for wear, proper operation, proper grounding, loose/broken connections, etc.
- Inspect safety devices, i.e. limit switches, etc. for proper operation.
- Inspect motor, couplings and wiring for wear, deterioration, and proper operation.
- Visually inspect, runway rails or beams for general conditions and properly installed safety equipment, ends stop, rail bolts/clips, anti-collision devices, etc.
- Check load brake for proper operation.
- Inspect motor brake for proper operation and air gap adjustment.
- Inspect main power system for collector shoe condition, festoon condition, etc., for signs of arcing or wear.
- Inspect all oil/lube reservoir levels and check for leakage.
- Visual inspection of gearboxes.
- Check entire unit for proper control operation and pendant labeling.
- Inspect the sheaves, drums, wheels and bearings for general condition and lubrication.
- Make available *Easy to read and understandable* reports.

Protect your employees, your production line and your investment; make sure to get thorough inspections done on all your lifting equipment.

BENEFITS of having the equipment to undergo inspection, examination and test from LHESSA Corporation:

1. Being proud that the equipment has passed the strict scrutiny of the equipment inspectors/assessor.
2. Having a documented reference using our inspection reports, this document is needed for your equipment preventive maintenance program.
3. Assured that the inspection and certification is performed by a Department of Labor and Employment accredited organization.
4. Our equipment inspectors/assessors provide real time advices on how to safely operate the lifting and heavy equipment and prevent recurrence of damage or defect incurred while using the equipment based on the inspection findings/results.
5. The final reports and certificates are reviewed and approved by the Professional Mechanical Engineers which is one of the requirements by the DOLE.

SERVICES OFFERED:

A. On - Site Technical Safety Inspections and Test of all types of equipment;

Including but not limited to the following:

- Mobile Crane (telescopic and lattice)
- Other Lifting Equipment (overhead crane, tower crane, forklift truck, gantry crane, goliath crane, port crane, semi-gantry cranes, monorail, under hung cranes, jib cranes, side boom Tractors, man lift (cherry picker), ship loader, ship crane, etc.)
- Construction Elevator or Hoist
- Below-The Hook Lifting Devices (jacks, personnel baskets, spreader bar/beam, balanced pallet lifter, balanced C hook, automatic slab tong, edge grip sheet clamp, etc.)
- Lifting Accessories (slings, shackles, Harness & Lanyard, Lifeline, Rappelling (Rescue), Inertia Reel, and other rigging gears)
- Other (Elevated Platforms, scissor lift, scaffold,)

"Load Testing & Certification of the above where applicable to meet Company or National Standards."

B. Technical Inspection and Functional Test of Off-road Heavy Equipment:

Construction Heavy Equipment

Road Grader

Dump Truck

Bulldozer

Front Wheel Loader

Road Roller Compactor

Asphalt Paver

Mobile Boring Rig

Hydraulic Excavator (Back Hoe/Power Shovel)

Cement Mixer

Concrete mix Pump

Mining Equipment

Haul Pack (60 tonnes and above rated capacity)

Mobile Crusher

Fuel Tanker

Water Trucks

Material Stacker / Reclaimer

Power Shovel

Hydraulic Excavator

Drilling Machines

C. Supply of Certified Rigging Gears, such as:

Slings (Wire Ropes, Fibrous Webs, Chains)

Fittings (Shackles, Thimbles, Cable Clips / Clamps)

Lifting Clamps

Other Rigging Gear Accessories

D. Operational Safety Awareness Training Custom Fit to Your Company Needs

- Safety Seminar for Forklift Operation
- Tower Crane Operation and Safety
- Tower Crane Erection and Dismantling
- Steel Building Frame Erection and Plumbing Up
- Steel Tube Scaffolding Erection and Safety
- Rigging and Heavy Equipment Operations and Safety
- Overhead Crane Operation and Safety
- Mobile Crane Operation and Safety
- Elevator and Gondola Operation and Safety
- All Construction Heavy Equipment like Backhoe, Dump truck, Pay loader, Bulldozer, Backhoe, Hydraulic Drill (Crawler Type), Bobcat, Fuel Truck Operation and Safety
- Equipment Vehicle Spotter (Signal Man) Safety Training
- Passenger Elevator Operation and Safety
- Cargo/Freight Operation and Safety

"Crane Accident Investigations Equipment Appraisal Prior to Purchase"

E. Design verification of fabricated and altered lifting equipment

F. Testing of lifts, independent witnessing of equipment performance test to guarantee that performance values are met

G. Repair and Maintenance of lifting and heavy equipment

H. Erection and Dismantling of Tower Crane

I. Engineered and Critical Lift Planning and Execution

CORPORATE ORGANIZATIONAL CHART

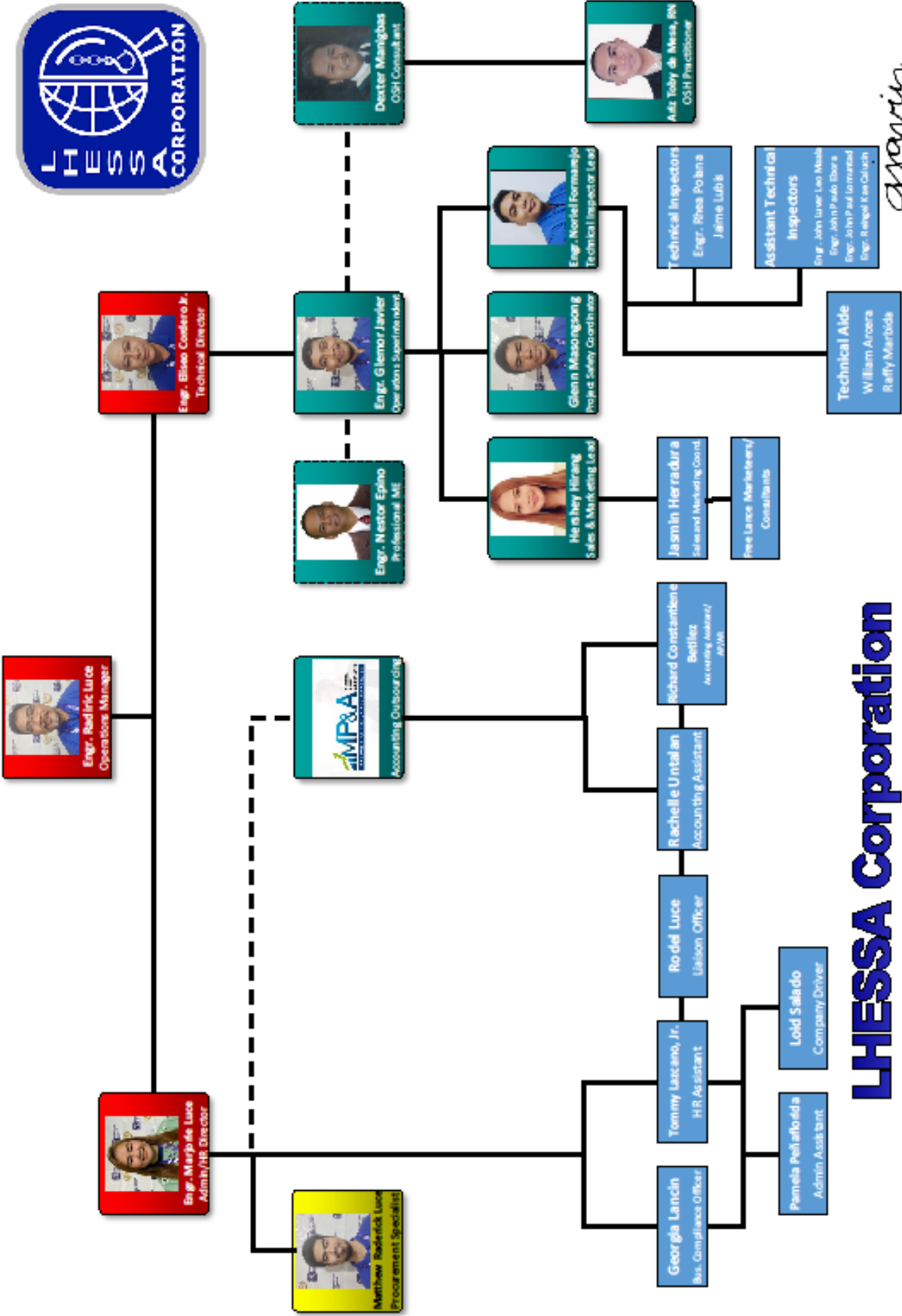

LHESSA CORPORATION

Operation Organizational Chart

Approved by: *Glenor*
Glenor M. Javier, REE
 Operations Superintendent

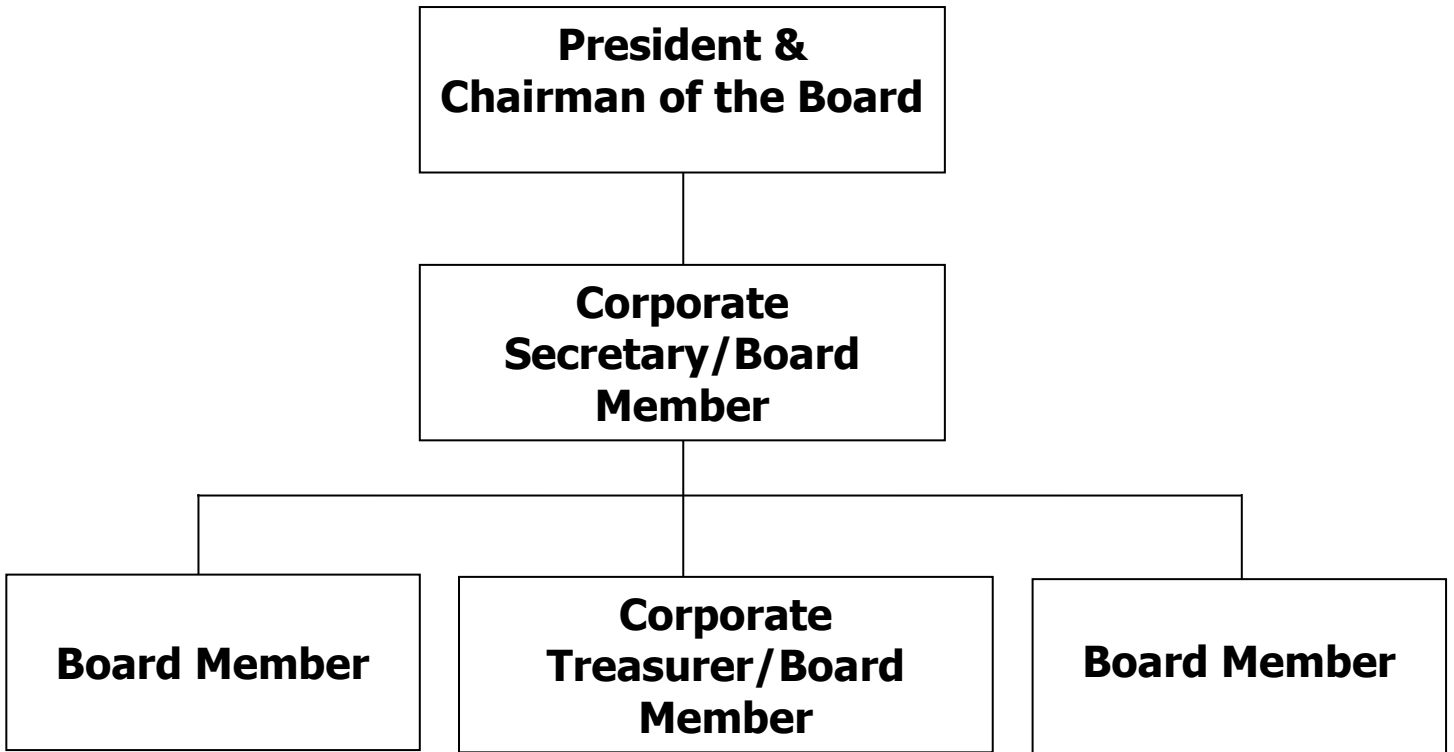

LHESSA CORPORATION TEAM



LHESSA CORPORATION OFFICE



TRAINING DEPARTMENT



INSTRUMENT USE FOR INSPECTION AND LOAD TESTING



Clamp Ammeter



Digital Vernier Caliper



Battery Tester



Dial Bore Gauge



Insulation Tester



Volt-ohm Meter

INSTRUMENT USE FOR INSPECTION AND LOAD TESTING



Surveyor's Transit on Tripod



Auto - level on Tripod



Digital Load Weight Indicator 10 Ton



Digital Load Weight Indicator 15 Ton



Platform Scale 500kg

INSTRUMENT USE FOR INSPECTION AND LOAD TESTING



Inside Caliper



Digital Inside caliper



Outside Caliper



Digital Outside Caliper



Laser Distance



Two Way Radio



Wire Rope Sheave Gauges



Measuring Tapes

LHESSA EQUIPMENT DURING INSPECTION AND LOAD TESTING ACTIVITIES



Boom Truck 5T



Lifting Gears

Test Weights



Hand Pallet

LIST OF COMPLETED PROJECTS

Primary Clients for Technical Safety Inspection & Load Testing of Lifting and Heavy Equipment, Repair and Maintenance of Equipment, Structural Analysis of Fabricated Lifting Heavy Structures and Skills Enhancement Training.

A. Construction Industries:

COMPANY	LOCATION	EQUIPMENT INSPECTED
4B Construction Corporation	Subic Zambales	14 units Construction Equipment
Adfil Corp.	Legaspi, Albay	22 units construction heavy equipment
AB Heineken Philippines, Inc.	Cabuyao City	2 unit I Beam
A.G. Araja Construction and Development Corporation	Sta. Rosa Laguna	1 unit Tower Crane
Alcatrem Construction Corp.	Pulilan, Bulacan	1 unit Backhoe
AL Llanes Trading	Lipa, Batangas	1 unit Backhoe
Alpha Ryder Construction and Supplies	Legaspi, Albay	10 Construction Heavy Equipment
Armando U. Khong Hun General Contractor	Sta. Ines Pampanga, San Cristobal Calamba Laguna	14 Construction Heavy Equipment
ASCOF Construction Inc.	Muntinlupa City	1 unit Backhoe
Asianwide Construction Group Inc.	Sto. Tomas Batangas	1 unit Boom Truck
Babcock-Hitachi Phils. Inc.	Fabrication yard, Bauan, Batangas AES Power Plant, Masinloc, Zambales	Jib Cranes & 41 Lifting Gears Zip Line
BEC Specialist (Phils.) Inc.	Pagbilao Team Energy Corp., Ibabang Polo, Isla Grande Pagbilao, Quezon	2 units Electric Winch, 1 unit Construction Elevator, 2 units Suspended Working Platform
Bighouse Enterprises	Calamba City	1 unit Backhoe and 1 unit Vibratory Roller
CCT Contractors Corp.	Toyota Boshoku, Sta. Rosa, Laguna Team Energy, Pagbilao Quezon	2 unit Overhead Crane 3 unit Hydraulic Excavator

CESCO OFFSHORE CONST. SERVICES, INC	Bo. San Roque Bauan, Batangas	50 Lifting Gears
CESCO Offshore Construction Services Inc.	Bauan Batangas	100 Lifting Gears, 7 units of Chain Blocks, 2 units of Lever Blocks, 8 Units Shackles
Coast Line Construction Corp.	Alabang, Muntinlupa City	17 unit Lifting Gears
CTC Builders and Supplies Inc.	Sorsogon, City	31 units Construction Heavy Equipment
Cofipac Corporation	Cagayan De Oro City	63 units Lifting and Heavy Equipment
DBB Construction	Batangas City	64 units Dumptruck
DEX International Company	Project 4 Quezon City	Overhead Crane
DJ Builders	Cavite City	Various Construction Equipment
ETB Construction & Trading General Engineering	Bataan	1 unit Hydraulic Excavator and 2 Units Vibratory Compactor
Fiolborn Builders	Dasmariñas, Cavite	1 unit Boom Truck
FSPhil Corporation	Pampanga	1 unit Forklift and 1 Unit Skid Loader
GF2 Construction	CIP2, Batangas	3 units Overhead Crane
GIDJ Construction Supply	Sta. Rosa City	4 units Construction Heavy Equipment
GLC Construction and Services	Iligan City	6 units Construction Heavy Equipment
GN3NG Enterprises, Construction and Equipment	Las Pinas, City	1 unit Tower Crane
GXD Supply, Inc. GXD Site Services Philippines Inc.	4F Pilgrim Bldg., 111 Aguirre St., Legaspi Village, Makati City	1 unit Mobile Crane
Halrey Construction	NLEX Phase 2 Segment 8.1 Project, Valenzuela City	Hydraulic Excavator
Harvey Enterprise	Sta. Rosa Laguna	2 units Heavy Equipment

JACA Construction Management Corporation	No. 29 Jose Abad Santos Ave., Salawag Dasmaringas City	Hydraulic Excavator
J.C. Rodriguez Construction Corp.	Bauan, Batangas, City	6 units Construction Heavy Equipment
Jelainas Trading Corp.	Brgy, Silang Crossing East Tagaytay City	5 Construction Heavy Equipment, 4 units Backhoe
JFA Electrical Construction & Services	Real, Calamba	4 units Lifting & Heavy Equipment
JGC Philippines, Inc.	Muntinlupa, City	Various Lifting Gears
JHDC Construction	Pampanga, City	1 unit Backhoe
JITS Construction Corporation	Tandang Sora Ave.	1 Tower Crane
Jocelio De Castro Construction	238 Obispo Obviar St., Lipa City Batangas	1 unit Backhoe
Jonas Electrical Contractor	Pasig City, Metro Manila	2 units Manlift 1 unit Mobile Crane
JRP Pereja Construction and Services	Biñan, Laguna	1 unit Truck Mounted Crane
Kajima Philippines INC.	12/F, Ayala Ave. Makati City	Equipment/Vehicle Spotter Training & Safety
LAFARGE REPUBLIC, INC.	25F Salcedo Tower 169 H.V. Dela Costa St. Salcedo Village, Makati City	1 unit O.H.C. Kuli Hoist, Supply of Labor and Pendant Cable for Overhead Crane
Legaspi Premium Development Corporation	Legaspi, Albay & Dumaguete	37 units Construction Heavy Equipment
Leighton Contractor's hil. Inc.	Filminera Masbate, Gold Project, Aroroy, Masbate Zuellig Building, Makati Ave., Makati City	1 Integrated Tool Carrier, 1 Knuckle Boom Truck, 2 Rough Terrain Crane Tower crane and construction Elevator, 3 Units Lifting Heavy Equipment
Living Rock Construction, Inc.	Angeles, Pampanga City	5 units Construction Heavy Equipment, 7 units Construction Heavy Equipment
Ma. Nerize Enterprises	Calamba, Laguna	1 unit Boom Truck

Mando Winia Construction Corp.	Antipolo, City	1 unit Boom Truck
Markbilt Const. Corp.	Bocaue Bulacan	2 units Vibratory Compactor
Maxima Machineries Incorporated	908 Quezon Ave. Quezon City, Phil.	1 unit Construction heavy equipment Komatsu D65EX-15, 1 Unit Vibratory Roller Compactor, 1 unit Mini Backhoe
Oceaneering Contractors	Binga, City	1 Boom Truck, 1 Manlift, Various Lifting Gears 17
PHPC Co., Ltd. Inc.	Makati, City	Repair of 1 unit Manlift
Phinma Property Holdings, Inc.	Arezo, Project, (Pinagbuhatan, Pasig)	1 unit Tower Crane
	Microtell Project, (Commonwealt QC)	1 unit Tower Crane
	Solano Condo (Alabang Muntin Lupa City)	1 unit Tower Crane
	Asya & Sucat Project	2 units Tower Crane
	Mandaluyong City	2 units Tower Crane
Probuilders Corporation Inc.	Apas, Lpug, Cebu City	1 unit Tower Crane
Riofil Corporation	Sta. Rosa, Laguna & Pampanga	1 unit Manlift
ROC Enterprises	Calamba City	1 Unit Backhoe
RV Fortuna Builders	Purok 2 Brgy, Maunong, Calamba City	1 unit Backhoe
Sarca Estate Development Corporation	Real, Quezon	1 unit Dump Truck, 1 unit Backhoe, 1 unit Wheel Loader, 1 unit Road Grader, 1 unit Transit Mixer, 1 unit Vibratory Compactor
S.B CATUIRA II Enterprises	Calamba City, Laguna	7 units Dump Truck, 1 unit Low Bed Trailer, 1 unit ELF
Sea-Box Terminal Corporation	Northway Bay, Novotas, Metro Manila	1 unit Tower Crane
Sky Climber Corporation	Pagbilao Quezon	1 unit Gondola
Sta. Clara International Corp.	Mandaluyong City	26 units Heavy Equipment
Solid Sun Builders	Lamesa, Calamba City, Laguna	1 unit Vibratory Compactor, 1 unit Boom Truck, 2 units Hydraulic Excavator

Sultan Kudarat Dev. & Const. Corp	Wyeth Project, Canlubang, Laguna Pilipinas Kao Villanueva, Misamis Oriental	1 unit Rough Terrain Crane 1 unit Rough Terrain Crane
Tereavera Corporation	San Pablo, City	Various Construction Equipment
T. Evangelista Enterprises	Calamba City	2 unit Back Hoe
TLC Enterprises	Calamba City	1 unit Backhoe
Talipan Builders	Pagbilao, Quezon	1 unit Bulldozer, 1 unit Backhoe, 1 unit Payloader, 1 unit Vibratory Compactor
Ultragreen Ventures Structures Corporation	Taytay Rizal	1 unit Dumb truck
Will Decena & Associates Inc.	Sta. Rosa Laguna	2 units Heavy Equipment, 1 unit Hydraulic Excavator, 1 unit Tower Crane
Vemar Builders	Sto. Tomas Batangas	1 unit Backhoe
Vepac Construction	Sto. Tomas, Batangas	2 units Construction Heavy Equipment
VCC Engineering and Construction	Calamba City	1 unit Construction Heavy Equipment

B. Mining Industries:

COMPANY	LOCATION	EQUIPMENT INSPECTED
McConnell Dowell Philippines, Inc.	Valenzuela City	1 unit Tractor Head 1 unit Hydraulic Trailer
Philippine Gold Processing and Refining Corporation	Filminera Masbate Gold Project, Aroroy, Masbate	8 units Lifting & Heavy Equipment
Vale Exploration Philippines, Incorporated	Panay Project	1 unit Drill Rig

C. Power Generation:

COMPANY	LOCATION	EQUIPMENT INSPECTED
Aboitiz Power Renewables, Inc.	Tiwi, Albay	1 unit Boom Truck, 1 Unit Forklift, 4 Units Overhead Crane, 1 Unit Chain Block, 3 units Hoist

Cebu Power Development Corp.	Toledo, City	7 units Overhead Cranes
FDC Misamis Corporation	Makati City, Philippines	68 units Lifting & Heavy Equipment
Filminera Resources Corp.	Aroroy, Masbate	10 units Construction Heavy Equipment
Panay Energy Development Corporation	Ilo-ilo City	43 units Lifting & Heavy Equipment
Meralco Industrial Engineering Services Corporation	Ortigas Pasig City	1 unit Overhead Crane
Panay Power Corporation	Brgy. Ingore, Lapaz, Iloilo City	1 unit 5 tonnes Overhead Crane
Prime Meridian Powergen Corporation	Sta. Rita, Batangas City	1 unit Forklift
SN Aboitiz Power Benguet, Inc.	Ambuklao and Binga	43 units Lifting Equipment
South Luzon Thermal Energy Corporation	Calaca, Batangas City	4 units Lifting and Heavy Equipment
STEAG State Power Inc.	Balacanas, Villanueva, Misamis Oriental	Inspection and Repair of brake system for 25/10 Tons Double Girder Gantry Crane
Strong Base	Toledo Power Plant Toledo City, Cebu	Rough Terrain Crane
Team Sual Corporation	Brgy. Pangascan, Sual, Pangasinan	Gantry Crane

D. Steel Industries:

COMPANY	LOCATION	EQUIPMENT INSPECTED
Calamba Steel Center Inc.	Calamba City	3 Overhead Cranes
Melters Metal Corporation	Bo. San Isidro, San Simon, Pampanga	Various Overhead Cranes
Square Steel Builders	Bo. Wawa, Balagtas, Bulacan	Mobile Crane

E. Manufacturing Industries:

COMPANY	LOCATION	EQUIPMENT INSPECTED
3M Philippines, Inc.	Taguig, City	7 units Anchor Point
AAC Optics Philippines, Inc.	Gen. Trias, Cavite	1 unit Freight Elevator

ABB, Inc.	Parañaque, City	2 units OHC and 1 unit Jib Crane
ACP Test Company Inc.	Calamba City, Laguna	Repair of 1 unit Freight Elevator
Ajinomoto Philippines Flavor Food Inc.	Guguinto, Bulacan	3 units Elevator
Asian Transmission Corporation	CIP 1, Canlubang Calamba City	4 units Overhead Crane and 4 Units Forklift
Antonina Indtl Corp.	Sta. Rosa Laguna	7 units Electric Hoist
Asaba Manufacturing Phils. Inc.	Calamba City, Laguna	8 units Lifting & Heavy Equipment
Cavite Nagano Seiko, Inc.	Dasmariñas, Cavite	1 unit A-Frame, 2 units Overhead Crane and 1 unit Freight Elevator
China International Water & Electric Corp.	Atimonan, Quezon	2 unit Payloader
Chia Hung Inc.	1H Binictican Drive Phase2 SBFZ	2 units Forklift
Cofipac Corporation	Cagayan De Oro City	Structural Analysis of Rack
Concepcion- Carrier Air-conditioning Company	Bo. Diezma, Cabuyao City, Laguna	8 units Freight Elevator
Concepcion- Otis Philippines, Inc.	Makati City	67 units lifting and heavy equipment
Concepcion- Otis Philippines, Inc.	Pasig City	70 units Lifting and Heavy Equipment
Crown Equipment Singapore PTE. LTD	Bulacan, Cabuyao	Various Forklift
Correa Zenitaka Inc.	Makati, City	7 units Overhead Crane
Cummins Sales & Service Philippines, INC.	LIIP Mamplasan, Biñan, Laguna	3 units Overhead Crane (10) Tonnes Capacity, 1 unit Counter Balance Forklift
Dexion Asia SDN BHD	Malaysia	1 unit Freight Elevator
DSV Air and Sea, Inc..	24 Johanne St., Bo. Ibayo, Brgy. Sto. Niño Parañaque City	4 units Hand Pallet Lift Truck
Dupont Far East Inc.	Carmelray 1, Canlubang, Laguna	1 unit Cargo Elevator and 1 unit Forklift
Enomoto Philippine Mfg, Inc.	General Trias, Cavite	1 unit Dumbwaiter, 1 unit Freight Elevator

Epson Precision (Philippines), Inc.	Malvar, Batangas	1 OHC , 1 Passenger Elevator, 4 Caro Lifter and 1 Man lifter, 3 Units Cargo Lift,4 Units Lifting and Heavy Equipment
Firm Precision Industrial, Inc.	1C Binictican Drive Phase 2 SBFZ	3 units Overhead Crane, 2 Units Forklift
Frontken Philippines Inc.	CIP2, Batangas	3 units Overhead Crane, 56 units Lifting Gears
Fujisash Philippines, Inc.	Cavite	2 units Overhead Crane
GEA Refrigeration Phil. Inc.	Muntinlupa City	10 units Lifting Gears
Glades International Corp.	LIIP, Mamplasan, Biñan City, Laguna	1 unit Hand Pallet
Global Horizon Development Corporation	Sta. Rosa, City	Various Chain Block
Hitachi Terminals Mechatronics Phil. Corp.	Subic Zambales	Preventive Maintenance of 1 unit Passenger Elevator
Ichinomiya Electronics Phils. Inc.	Binan, Laguna	Dismantling & Installation of 2 Magnetic Contractor in the rectification of OHC
IM Digital Phils., Inc.	Sto. Tomas Batangas	2 units Freight Elevator
IOMNI Precision, Inc.	Real, Calamba, City	2 units Overhead Crane
JECO Autoparts Philippines, Inc.	Carmel town, Canlubang, Calamba, Laguna	1 unit Freight Elevator, 1 Unit Fork Lift Vehicle
Kanepackage Phils. Inc.	LISP II, Brgy. Lamesa Calamba, Laguna	Installation of Wire Rope of Freight Elevator
Kuy Corporation	PEZA, Rosario Cavite	1 unit Overhead Crane
Laguna Dai-Ichi, Inc.	Binan, Laguna	2 units Overhead Crane
Leeming Plastic Corporation	Subic, Zambales	1 unit Overhead Crane and 1 unit Forklift
MAHLE Filter Systems Philippines, Corporation	Cavite, City	1 unit Overhead Crane
Maibarara Geothermal, Inc.	Pasig, City	2 units Overhead Crane
Malayan Towage & Salvage Corporation	Makati, City	1 unit Derrick Boom Crane
MD Laguna Corporation	LTI, Biñan, Laguna	15 units Forklift and Structural Analysis of Racking Systems

Moriroku Philippine, Inc	LTI, Biñan, Laguna	2 units Overhead Crane
NALCO Phils. Inc	Alabang Muntinlupa City	Forklift Operation and Safety Training
Nanbu Philippines Incorporated	CEZ, Rosario Cavite	Overhead Crane, Electric and Manual Chain Hoist
Nec Tokin Electronics Philippines, Inc.	Brgy. La Mesa, Calamba City	2 units Freight Elevator
Nestle Philippines, Inc.	Cabuyao, Laguna	200 units Lifting & Heavy Equipment, 200 units Structural Analysis of Steel Beam
Nestle Philippines, Inc.	Cagayan De Oro City	172 units Lifting & Heavy Equipment, 1 unit Platform Winch Assembly
NICERA Philippines Inc.	Subic Zambales	2 units Passenger and Material Elevator
NIDEC Philippines Corp.	Laguna Technopark Binan, Laguna	15 units Lifting & Heavy Equipment
NIDEC PRECISION Phils. Corp.	Laguna Technopark Binan, Laguna	14 units Lifting & Heavy Equipment
ON Semiconductor Phils. Inc.	Golden Mile Business Park, Governor's Drive Carmona Cavite	52 units Various Lifting Equipment
Orica Philippines Inc.	Limay Bataan Project	1 unit Freight Elevator, 1 Unit Spreader Bar
OSA Industries Philippines, Inc.	Biñan, Laguna	1 unit Gantry Crane, 5 units chain blocks
Oplus Plastic Industrial, Inc.	1-D Binictican Drive, SBFZ Phase II	1 unit Overhead Crane
Philippine Bobbin Corporation	Rosario, Cavite	1 unit Electric Clark Forklift
Philippine Nishiyama Pipe Manufacturing, Inc.	Pagaspas, Tanauan, Batangas	7 units Overhead Crane
Philippine Manufacturing Co. of Murata, Inc.	Tanauan, Batangas	1 unit Freight Elevator 1 unit Dumbwaiter
Phpc Co., Ltd., Inc.	Makati City	PM of 3 units Manlift
RCM Manufacturing Inc.	CIP I, Canlubang, Calamba Laguna	10 units Overhead Crane
Refracore Corporation	Brgy. Sulok, Ugong, Valenzuela City	3 units Forklift, 3 Chain Hoist, 2 Winch
Republic Chemical Industries, Inc.	CIP 1, Canlubang, Calamba City	1 unit Freight Elevator

Roberts Automotive and Industrial Parts Mfg. Corp.	Cabuyao Laguna	2 units Overhead Crane
ROC Enterprises	Punta, Calamba City, Laguna	10 unit Backhoe
Sagara Metro Plastic Industrial Corporation	Paciano Rizal, Calamba City, Laguna	12 units Overhead Crane
Sanyo Denki Philippines Inc.	No.2 Blk.F-1 Subic Techno Park Argonaut Hi-way Boton Subic Bay Freeport Zone Phil.2222	4 units Cargo Elevator
Stanley Black and Decker Inc	LTI, Biñan, Laguna	1 unit Gantry Crane
Steel Corp. of the Phils.	Balayan, Batangas	Safety Training for Forklift/Ram Truck Mobile Crane & OHC
STMicroelectronics, Inc.	LISP II, Brgy. La Mesa, Calamba, Laguna	1 unit Forklift, 11 unit Hand Pallet, 2 unit Scissor Lift, 9 Unit Hand Pallet Jack
Subic 999 Corporation	Subic Bay Freeport Zone, Zambales	1 unit Forklift
Sunpower Philippines	Laguna, Technopark	A-Frame, 3 pcs. Manlift, 21 Lifting equipment, 7 Units Hand Pallet, 2 Units Forklift, 2 Overhead Cranes
SunPower Philippines Manufacturing Ltd.	3 rd Street Brgy. Anastacia FPIP Sto. Tomas Batangas	2 units Overhead Crane 33 units Heavy Equipment 1 unit A-Frame 1 unit Jusung Crane
Texas Instrument (Philippines) Inc.	Baguio City And Clack Pampanga	3 Units Passenger Elevator 3 Units Freight Elevator 6 Units Dumbwaiter 1 Unit Gondola
Toledo Power Company	Toledo City, Cebu	1 unit Gantry Crane
Tong Lung Phils. Metal Industry Co. Inc.	SBIP Subic Bay Gateway Park	9 units of Lifting & Heavy Equipment
Tong Hsing Phils, Inc.	Calamba City	1 Unit Dumb Waiter and 3 units Freight Elevator
Toshiba Information Equipment Phils. Inc.	103 East Main Ave. Extension, SEPZ, Lag. Tech. , Binan Lag. Phil.	3 units Forklift, 1 unit Forklift 1T, 9 units Lifting Equipment & Structural Analysis of 1 unit Freight Elevator, 18 units Chain Block 3T, One (1) unit Forklift 2.5T and Structural

		Analysis of 18 units Steel Beam
Toyo Ink Compounds Corporation	Calamba, City	1 unit Table Lifter
Toyota Boshoku Philippines Corporation	111 Commerce Road, Phase 2, Industrial Zone Laguna Technopark, Binan Laguna	1 unit Overhead Crane 10 Tonnes
TS Tech Trim Philippines Inc.	SEPZ, Biñan, Laguna	2 unit Freight Elevator
Unideco Consolidated Manufacturing, Inc.	Lucena City	1 unit Payloader
Vishay (Phils.) Inc.	Food terminal Inc. Special Economic Zone Vishay Bldg., Bagsakan Road, FTI Taguig M. Manila	8 units of Lifting Heavy Equipment
Yamaha Motor Philippines Inc.	Malvar, Batangas	2 units elevator 14 units lifting equipment
Yi Phone Subic Bay Corporation	Subic, Zambales	1 unit Freight Elevator
Yutaka Manufacturing Phils., Inc.	Laguna Technopark Biñan, Laguna	2 units Overhead Crane, 2 units Jib Crane, 2 units Chain Hoist
Zuellig Pharma Philippines	Cabuyao, City	2 unit Freight Elevator

F. SHIPBUILDING INDUSTRIES:

IDESS Maritime Centre (Subic), Inc.	Subic, Freeport Zone	1 unit Lifting Equipment
Keppel Batangas Shipyard Inc.	Barangay San Miguel 4201 Bauan, Batangas	1 Mobile Crane
Keppel Subic Shipyard Inc.	Cabangaa Point Subic Zambales	Various Lifting & Heavy Equipment
Malayan Towage & Salvage Corporation	Makati, City	5 units Davit Crane
New Simulator Center of the Phils. Inc.	Sariaya, Quezon	1 unit Davit Crane, 1 unit Electric Winch, 1 unit Escape Chute
Subic Drydock Corp.	SRF Compound Subic Bay Freeport Zone	1 unit Floating Gantry Crane 7.5 Tons, 4 units Lifting Heavy Equipment

G. LOGISTICS

Aim High Phil. Logistic, Inc.	Subic, Freeport Zone	1 unit Boom Truck, 1 unit Mobile Crane and Forklift
Apex Logistics Solutions Enterprise Inc.	1014-1015 City and Land Mega Plaza ADB Ave., Ortigas Cntr. Pasig City	2 units Forklift
Crown Equipment Philippines	NESTLE Meycauan, Bulacan	35 units Forklift
Dyna V Engineering Services	Cabuyao City, Laguna	1 unit Boom Truck
Fast Cargo Logistics Corporation	235 FMW Bldg., Tierra Nueva Subd., Zapote Road, Alabang, Muntinlupa City	Load Testing and Certification of Fast Cargo Equipment and Machineries
Fast Services Corporation	235 FMW Bldg. Tierra Nueva Subd. Zapote Rd. Alabang Muntinlupa City	Structural Analysis & Testing of 1 unit A-Frame

H. RENTAL

Trucklane Corp.	Cabuyao, Laguna	Rental of Digital Load Weight Indicator 15 Tonnes
------------------------	-----------------	---

I. SERVICES

AGP Elevator Supply and Installation Services	Caloocan City	6units Dumbwaiter 2units Freight Elevator 3 units Passenger Elevator
Asian Transmission Corporation	Calamba, City	4 units Hoist & 4 units Forklift
F.G. Castillo Professional Engineering Services and Consultancy	Caloocan City	5 units Chain Block, 4 units Cargo Elevator, 1 unit Passenger Elevator
Hanaken Trading and Heavy Equipment Rentals	Calamba, City Laguna	2 units Backhoe
Hyundai Elevator Services	Calamba, City	1 unit Forklift
Javen Moving Services	Pulo Cabuyao, Laguna	2 units Chain Block

K Square Fibrusteel Services Corporation	Valenzuela City	1 unit Boom truck
Mako Teknomechaniques, Inc.	UD-12 2 ND Floor David 2 Bldg. 567 ShawBlvrd Wackwack East Greenhills, Mandaluyong City	6 Lifting Heavy Equipment, 1 unit of 2T Overhead Crane, 1 unit Gantry Crane
Marine-Power Industry Asia-pacific Corp.	Calamba, City	5 units mechanical Hoist
NGC Industrial Pump Trading & Services	Plaridel, Bulacan	1 unit Boom truck
Prime Sales Inc.	Taguig City	1 unit Forklift
Power Zaver Techno Services Corp.	Sucab Paranaque, City	Inspection of Forty-Seven (47) units Chain Block and One (1) unit Boom Truck
Reymar Industrial Services	Cabuyao, Laguna	1 unit Electric Hoist
RC Bareto Gen. Services, Inc.	Iligan, City	2 units Boom Truck
Sanvil Industrial Supply	Calamba laguna	1 unit Man Basket
Seasia Nectar Port Services Inc.	Bataan	Safety Training with TESDA Assessment
Wartsila Philippines, Inc.	Cabuyao, Laguna	1 unit Overhead Crane

J. PUBLIC SERVICE PROVIDERS

Manila Water Company, Inc.	Balara, Quezon City	33 units Overhead Crane
Light Rail Manila Corporation	Makati, City	Structural Analysis of Racking System

REGISTRATIONS

Securities and Exchange Commission

- SEC Co. Reg. No. : CS200606250
- Date : April 26, 2006
- Place : Mandaluyong City, Metro Manila

Social Security System

- SSS No. : 03-9194711-5
- Date : January 01, 2007
- Place : Makati City

Philhealth

- PEN : 001-00001103-5
- Date : January 01, 2007
- Place : Paciano, Calamba City

Home Development Mutual Fund (Pag-Ibig)

- ER ID No. : 202945650009
- Date : January 01, 2007
- Place : Halang, Calamba City

Bureau of Internal Revenue

- TIN No. : 246-889-065-000
- Date : August 09, 2006
- Place : Manila

Department of Labor & Employment Business Registration

- Date : January 08, 2015
- BREN : RE-LPO-0115-009
- Place : Calamba City

Business Permit

- Permit No. : 2022-01131
- Date : February 22, 2022
- Place : Calamba City, Laguna

Department of Labor & Employment - Occupational Safety and Health Center Accreditation No.:

- Permit No. : 1410-21020621-0007
- Type : (CHETO) Construction Heavy Equipment Testing Org.
- Validity : February 6, 2024
- Place : Manila, Philippines

ACCREDITATION CERTIFICATES



AYALA GROUP OF COMPANIES

MASINLOC POWER PARTNERS CO., LTD

EEI CORPORATION



TEAM ENERGY



SUBIC DRYDOCK CORPORATION



SUBIC BAY METROPOLITAN AUTHORITY REGULATORY GROUP

AFFILIATIONS



ACEL



PSNT



HOYA

AFFILIATIONS



AOSHEOLI



WASPI



PSME

TECHNICAL TRAINING CERTIFICATION

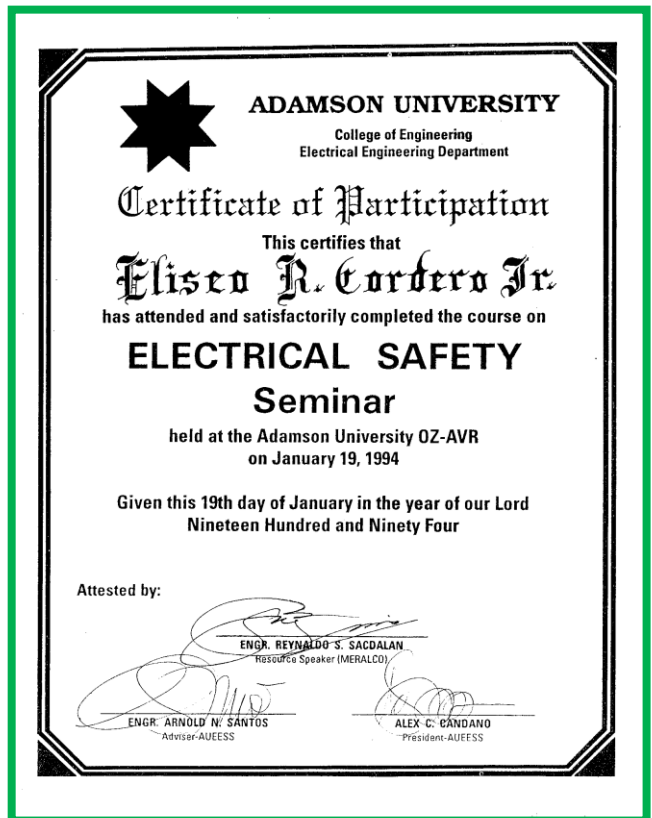

TECHNICAL TRAINING CERTIFICATION



TECHNICAL TRAINING CERTIFICATION



TECHNICAL TRAINING CERTIFICATION



SAFETY CERTIFICATES



NEBOSH INTERNATIONAL GENERAL CERTIFICATE- UK

OCCUPATIONAL SAFETY & HEALTH (OSH)

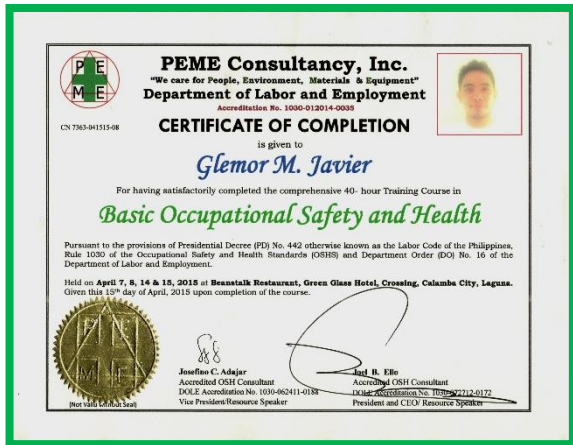

BASIC OCCUPATIONAL SAFETY AND HEALTH

SAFETY CERTIFICATES

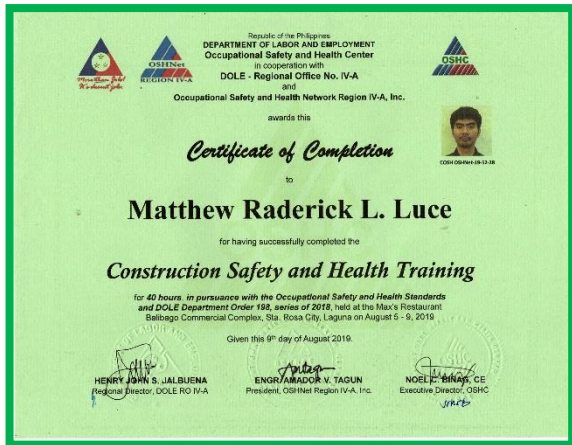
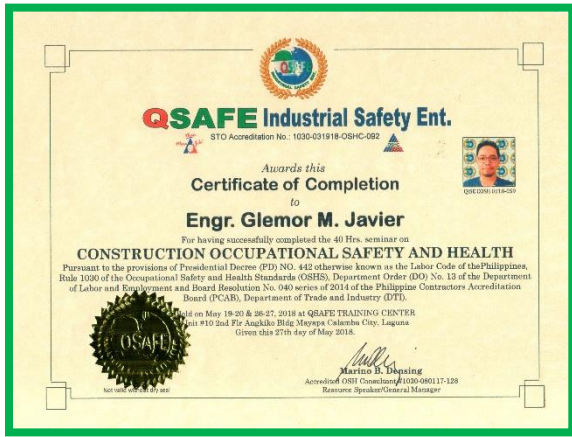

CONSTRUCTION OCCUPATIONAL SAFETY & HEALTH

SAFETY CERTIFICATES



CONSTRUCTION OCCUPATIONAL SAFETY & HEALTH

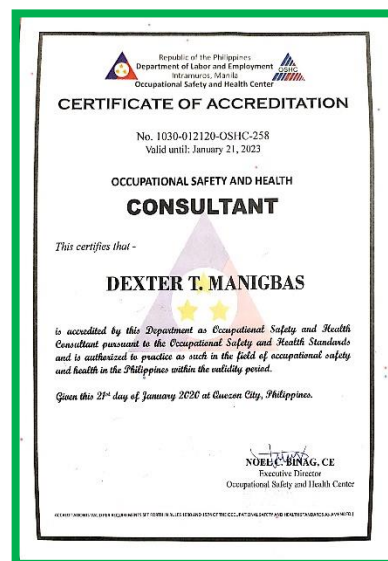
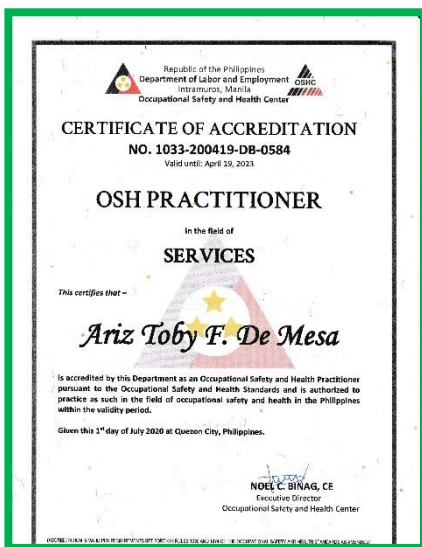

OSH PRACTITIONER

OSH CONSULTANT

SAFETY CERTIFICATES



TESTING ORGANIZATION For Construction Heavy Equipment



HEALTH & SAFETY MANAGEMENT



HEALTH & SAFETY MANAGEMENT



ISO & OSHAS 18001



INTERNAL ENVIRONMENTAL HEALTH & SAFETY MANAGEMENT SYSTEM AUDIT



JOB SAFETY ANALYSIS



FIRE SAFETY

NONDESTRUCTIVE TESTING CERTIFICATION

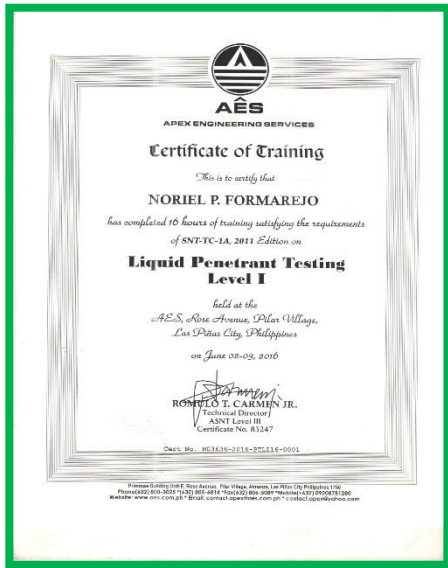

LIQUID PENETRANT TESTING LEVEL 1



MAGNETIC PARTICLE TESTING LEVEL 1

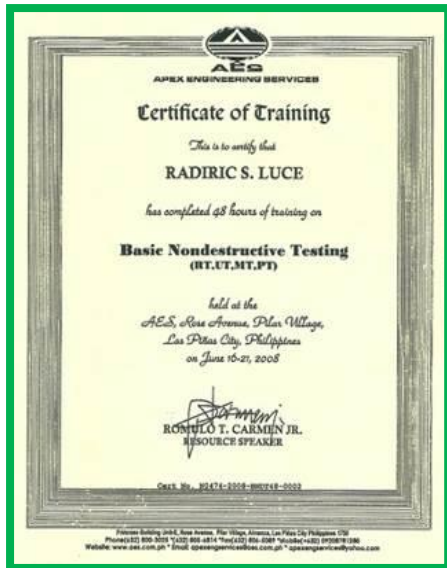

BASIC NONDESTRUCTIVE TESTING

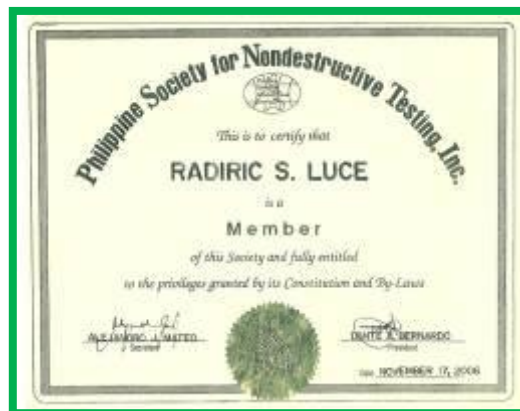
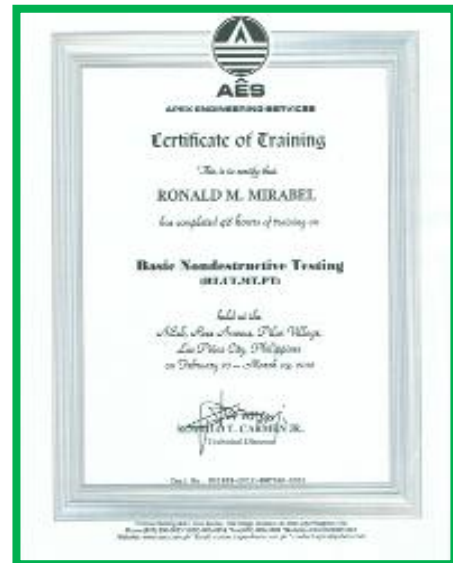

PHILIPPINE SOCIETY FOR NONDESTRUCTIVE TESTING

TECHNICAL EDUCATION AND SKILLS DEVELOPMENT AUTHORITY (TESDA) RECOGNITION



HEO: ROUGH TERRAIN CRANE NC II



HEO: FORKLIFT NC II



HEO: BACKHOE LOADER NC II

TECHNICAL EDUCATION AND SKILLS DEVELOPMENT AUTHORITY (TESDA) RECOGNITION



SCAFFOLD ERECTION NC II

INSPECTION AND LOAD TESTING OF DIFFERENT TYPES OF LIFTING EQUIPMENT

- SHIPBUILDING INDUSTRIES



Inspection and Testing of Goliath Crane 1,500T located at SUBIC SHIPYARD



Technical Inspection of Main Hook.



Measuring of Goliath Crane travelling wheel.

INSPECTION AND LOAD TESTING OF DIFFERENT TYPES OF LIFTING EQUIPMENT

- SHIPBUILDING INDUSTRIES



During Load Testing of
1,500T Goliath Crane
At 100%



During Load Testing of
1,500T Goliath Crane
At 110%



During Load Testing of
1,500T Goliath Crane
Main Girder Camber Test
with 1,500T

INSPECTION AND LOAD TESTING OF DIFFERENT TYPES OF LIFTING EQUIPMENT

- CONSTRUCTION INDUSTRIES



Luffing Jib Tower
Crane 10 Tons
Capacity at Bonifacio
Global City



Inspection of Luffing
Jib Tower at Mosaic
Project



Load Testing of luffing
Jib Tower Crane at
Bonifacio Global City

INSPECTION AND LOAD TESTING OF DIFFERENT TYPES OF LIFTING EQUIPMENT



Hammer Head Tower Crane Masbate Gold Project



Inspection and Testing of Hammer Head Tower Crane of Fountain Breeze Project, Sucat, Paranaque



Inspection of Sheave, determination of excessive wear

INSPECTION AND LOAD TESTING OF DIFFERENT TYPES OF LIFTING EQUIPMENT



Rail Mounted Tower Crane @ Fountain Breeze Project Sucat, Paranaque



Load testing using Digital Load Weight Indicator



Inspection of Tower Head

INSPECTION AND LOAD TESTING OF DIFFERENT TYPES OF LIFTING EQUIPMENT



Inspection and Testing of Gantry Crane @ Masbate Gold Project

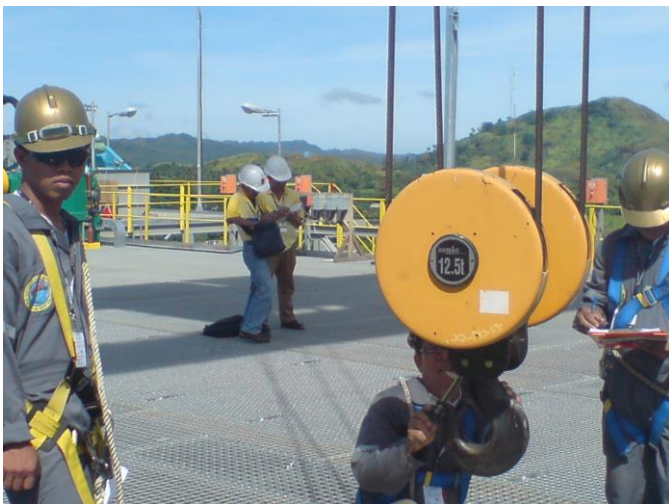

Inspection of Gantry Crane Hook Block with DOLE-BWC Region 5 representative



Inspection of Gantry Crane Hoist Drum and Hoisting motor

INSPECTION AND LOAD TESTING OF DIFFERENT TYPES OF LIFTING EQUIPMENT



Inspection and Load Testing of Rough Terrain Crane @ Toledo Power Plant Cebu



Inspection and Load Testing of Rough Terrain Crane @ Naga Power Plant Cebu



Inspection and Load Testing of 50 Tonner Rough Terrain Crane @ Masbate Gold Project

INSPECTION AND LOAD TESTING OF DIFFERENT TYPES OF LIFTING EQUIPMENT



Inspection of Single Bridge Overhead Crane Calumpit Bulacan



Inspection of Double Girder Overhead Crane at Masbate Gold Project



Inspection of Jib Crane @ Masbate Gold Project

INSPECTION AND LOAD TESTING OF DIFFERENT TYPES OF LIFTING EQUIPMENT

- **POWER GENERATION**



Monorail Overhead Crane @ Masbate Gold Project



Electric Chain Hoist at Calumpit, Bulacan

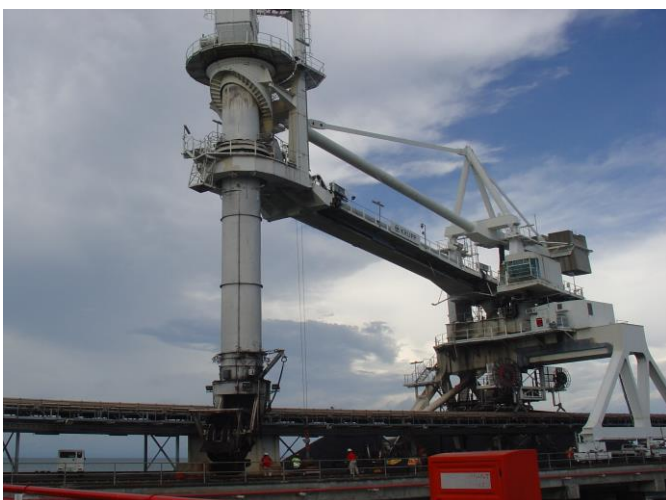

Ship Coal Unloader @ Pangasinan Power Plant

INSPECTION AND LOAD TESTING OF DIFFERENT TYPES OF LIFTING EQUIPMENT



Inspection and Testing of Hydraulic Road Compactor in Masbate Gold Project



Inspection and Testing of Hydraulic Excavator in Masbate Gold Project



Inspection and Testing of Road Grader in Masbate Gold Project

INSPECTION AND LOAD TESTING OF DIFFERENT TYPES OF LIFTING EQUIPMENT



Inspection and Testing of Overhead Crane @ Subic Drydock Corporation



Measuring the diameter of main load block sheaves (Overhead Crane) at Subic Drydock

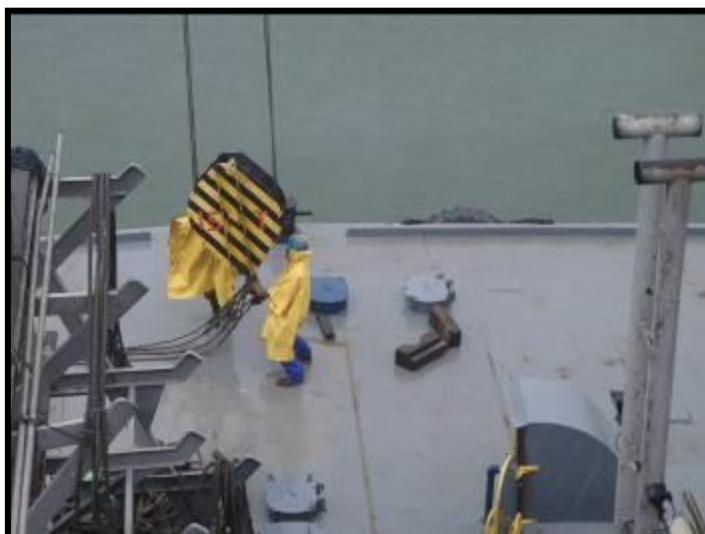

Inspection of Floating Jib Crane at Subic Drydock

INSPECTION AND LOAD TESTING OF DIFFERENT TYPES OF LIFTING EQUIPMENT

- **MANUFACTURING INDUSTRIES**



Inspection of Overhead Crane at Nidec Precision



Inspection and Testing of Boom Truck at Frontken



Inspection and Testing of Overhead Crane at Tong Lung Philippines Subic Zambales

INSPECTION AND LOAD TESTING OF DIFFERENT TYPES OF LIFTING EQUIPMENT

- CONSTRUCTION INDUSTRIES



Inspection and Load Testing of Construction Elevator at Megawide Building Project



Inspection and Testing of Mobile Crane at Phinma Property Holding



Inspection and Testing of Gondola Sea Residences Project

OFFICE LOCATION MAP

Block 12 Lot 2, Berlin St. corner London St., Calamba Hills 2, Brgy. Barandal, Calamba City, Laguna

Google Map Plus Code: <https://www.google.com/maps/place/7Q63644G%2B35>

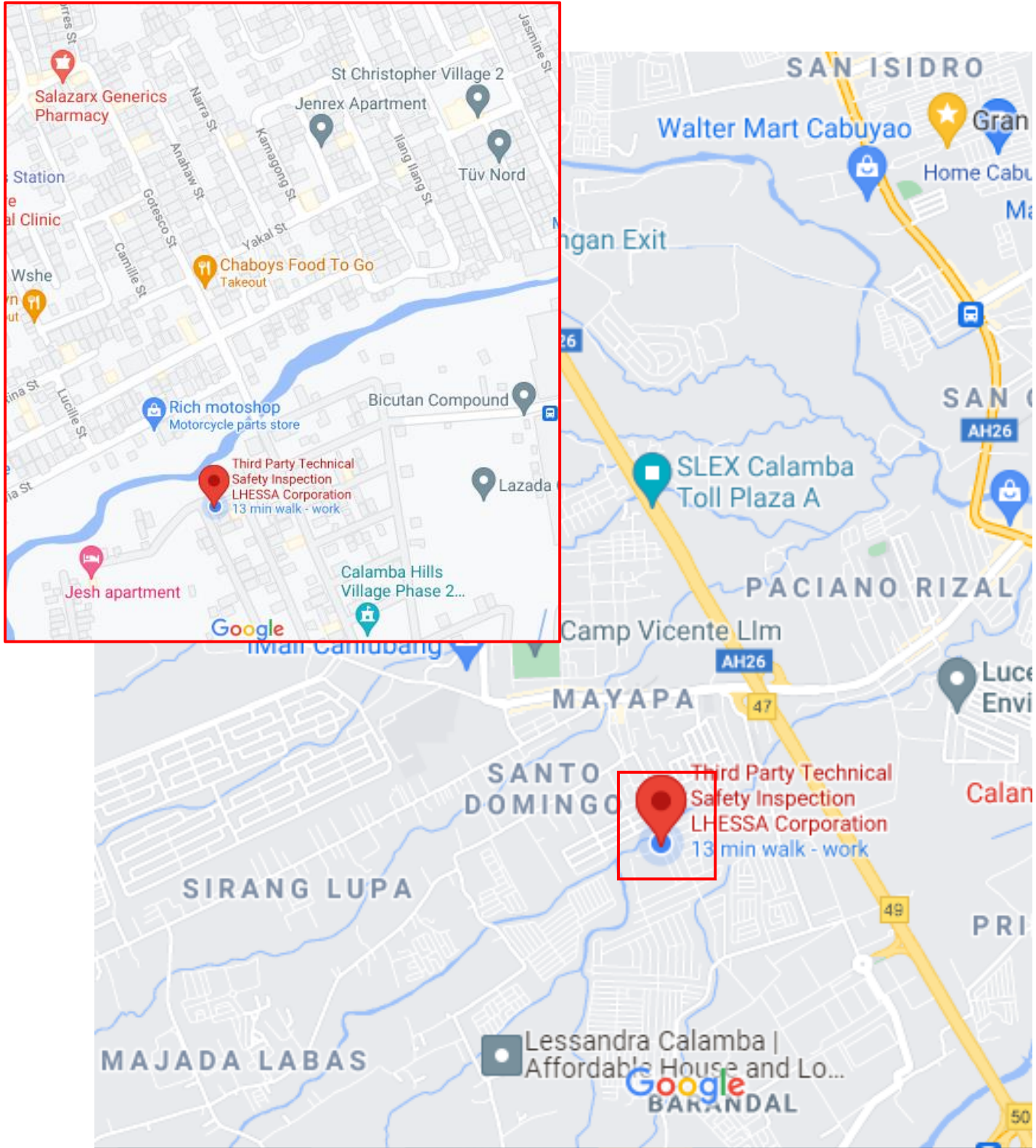

SECURITIES AND EXCHANGE COMMISSION



REPUBLIC OF THE PHILIPPINES
SECURITIES AND EXCHANGE COMMISSION
Ground Floor, Secretariat Building, PICC
City of Pasay, Metro Manila

COMPANY REG. NO. CS200606250

CERTIFICATE OF FILING
OF
AMENDED ARTICLES OF INCORPORATION

KNOW ALL PERSONS BY THESE PRESENTS:

THIS IS TO CERTIFY that the amended articles of incorporation of the

**Lifting and Heavy Equipment Safety Specialist of Asia
(LHESSAC) Corporation**
(Amending Articles II Secondary Purpose, III and VII thereof)

copy annexed, adopted on May 18, 2019 by a majority vote of the Board of Directors and by the vote of the stockholders owning or representing at least two-thirds of the outstanding capital stock, and certified under oath by the Secretary and a majority of the Board of Directors of the corporation was approved by the Commission on this date pursuant to the provision of Section 15 of the Revised Corporation Code of the Philippines, Republic Act No. 11232, which took effect on February 23, 2019 and copies thereof are filed with the Commission.

Unless this corporation obtains or already has obtained the appropriate Secondary License from this Commission, this Certificate does not authorize it to undertake business activities requiring a Secondary License from this Commission such as, but not limited to acting as: broker or dealer in securities, government securities eligible dealer (GSED), investment adviser of an investment company, close-end or open-end investment company, investment house, transfer agent, commodity/financial futures exchange/broker/merchant, financing company, pre-need plan issuer, general agent in pre-need plans and time shares/club shares/membership certificates issuers or selling agents thereof. Neither does this Certificate constitute as permit to undertake activities for which other government agencies require a license or permit.

IN WITNESS WHEREOF, I have hereunto set my hand and caused the seal of this Commission to be affixed to this Certificate at Pasay City, Metro Manila, Philippines, this 15th day of October, Twenty Nineteen.

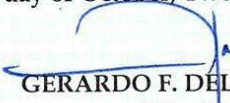
GERARDO F. DEL ROSARIO
Director
Company Registration and Monitoring Department

AJF/100

REPUBLIKA NG PILIPINAS
KAGAWARAN NG PANANALAPI
KAWANIHAN NG RENTAS INTERNAS
REVENUE REGION NO. 09B
REVENUE DISTRICT NO. 056

BIR Form No. **2303**
Revised July 1997

OCN: Re0001330296

CERTIFICATE OF REGISTRATION

BUSINESS REGISTRATION DATE: JUL 01 2020

TIN <u>246-889-065-000</u>	NAME <u>LIFTING & HEAVY EOPT SAFETY SPEC OF ASIA CORP</u>	REGISTRATION DATE <u>08/09/2006</u>
REGISTERED ADDRESS <u>B39 L9 UNIT A & B 2/F ALMANAC BLDG. MADISON SOUTH BRGY. BATINO CALAMBA CITY</u>		
REGISTERED ACTIVITY(IES) <u>LAGUNA 4027</u>		
TAX TYPE INCOME TAX VALUE + ADDED TAX WITHHOLDING TAX - EXPANDED/OTH		
REGISTRATION FEE WITHHOLDING TAX - COMPENSATION WITHHOLDING TAX - FINAL		
TRADE NAME <u>LIFTING AND HEAVY EQUIPMENT SAFETY SPECIALIST OF ASIA (LHESSAC) CORPORATION</u>		LINE OF BUSINESS / INDUSTRY <u>9309 OTHER SERVICE ACTIVITIES, N.E.C</u>

REMINDERS:
FILING OF REQUIRED TAX RETURN/S TO CONFORM WITH THE ABOVE TAX TYPE/S WITH OR WITHOUT OPERATION TO AVOID PENALTIES

INCOME TAX				WITHHOLDING TAX - EXPANDED		WITHIN 30 DAYS FROM REGISTRATION DATE THE FOLLOWING SHOULD BE ACCOMPLISHED: * BOOKS OF ACCOUNTS * AUTHORITY TO PRINT INVOICES / RECEIPTS
SINGLE PROPRIETOR 1701Q	CORP/PART/ASSOC 1702Q /Calendar Period	10 th day of the following month for the First two months of each quarter	16019E	1601EQ	1604E	
1 st Quarter MAY 15	1 st Quarter MAY 30	16019E	1601EQ	1604E	1604E	
2 nd Quarter AUG 15	2 nd Quarter AUG 29	16019E	1601EQ	1604E	1604E	
3 rd Quarter NOV 15	3 rd Quarter NOV 29	16019E	1601EQ	1604E	1604E	
1701	APR 15	1702	APR 15			

VAT		WITHHOLDING TAX - COMPENSATION		RENEWAL OF ANNUAL REGISTRATION FEE ON OR BEFORE JANUARY 31 USING BIR FORM 0605
2550M	20 th day of the following month	1601C	10 th day of the following month	
2550Q	every 25 th day after the close of each quarter	1604CF	Annual Information Return - January 31	

QUARTERLY PERCENTAGE TAX		IMMEDIATELY INFORM THIS DISTRICT OFFICE IN CASE OF TRANSFER/CESSATION OF REGISTRATION AND OTHER CONCERNS BY FILING BIR FORM 1905
2551Q	on or before 25 th of the quarter	



I HEREBY CERTIFY THAT THE ABOVE NAMED PERSON IS REGISTERED AS INDICATED ABOVE, UNDER THE PROVISIONS OF THE NATIONAL INTERNAL REVENUE CODE, AS AMENDED.

ANTONIO J. MANGUBAT, JR.

JULY M. MENDOZA
Chief Client Support Section

REVENUE DISTRICT OFFICER (signature over printed name)

Registration update: July 01, 2020 MUST BE EXHIBITED CONSPICUOUSLY IN THE PLACE OF BUSINESS
Changed business address from
Brgy. Paciano Rizal, Calamba City, Laguna

EN

DOLE CERTIFICATE OF ACCREDITATION



Republic of the Philippines
Department of Labor and Employment
Intramuros, Manila
Occupational Safety and Health Center



CERTIFICATE OF ACCREDITATION

as

TESTING ORGANIZATION

For Construction Heavy Equipment

No. 1410-21020621-0007

Valid until: February 6, 2024

This certifies that –

Lifting & Heavy Equipment Safety Specialist of Asia Corporation

has been accredited by the Occupational Safety and Health Center (OSHC) by virtue of DOLE Administrative Order No. 407, Series of 2017 to conduct **Safety Inspection/Testing and Certification of Heavy Equipment** in construction sites pursuant to **Section 10 of Department Order No. 13, otherwise known as Guidelines Governing Occupational Safety and Health in the Construction Industry.**

Given this 15th day of February 2021 at Quezon City, Philippines.

NOEL C. BINAG, CE

Executive Director
Occupational Safety and Health Center

BUSINESS PERMIT



Republic of the Philippines
Province of Laguna
CITY OF CALAMBA
The Premiere City of Growth, Leisure and National Pride

BPT-003-0122 Rev. 1

**BUSINESS PERMITS AND TRICYCLE
FRANCHISING OFFICE**
Tel No. 545-6789 Local 8101-8104



MAYOR'S PERMIT TO OPERATE BUSINESS

TAX YEAR
2022

DATE ISSUED **01/20/2022**

TAXPAYER'S NAME

This certifies that

LIFTING & HEAVY EQUIPMENT SAFETY SPECIALIST OF ASIA CORP

BUSINESS NAME

with registered trade name as

LIFTING & HEAVY EQUIPMENT SAFETY SPECIALIST OF ASIA CORP

BUSINESS ADDRESS

with business address at

NIT A & B ALMANAC BUILDING MADISON SOUTH SUBD., BATINO, CALAMBA CITY, LAGUNA

Area of Establishment	24.00 sqm	DTI/SEC/CDA No.	CS200606250	Business Plate No.	09496
Total No. of Employees	0	Form of Ownership	CORPORATION	Mayor's Permit No.	2022-01131
Property Index No. (PIN)	2-00-014-034-040	Tax Identification No.		Business Id No. (BIT)	2-00-2011-0003835

has been granted a BUSINESS PERMIT to operate the following business/es pursuant to the REVENUE TAX CODE of Calamba City and after payment of taxes, fees and other regulatory charges and subject to the compliance to other such laws, ordinances and related administrative regulations

NATURE OF BUSINESS	GROSS SALES/ CAPITALIZATION	REMARKS
INSPECTION & TESTING OF HEAVY EQUIPMENT	13,422,497.23	RENEWAL

SUBJECT TO INSPECTION AND RE-ASSESSMENT. ANY VIOLATION OF LAWS, RULES AND REGULATIONS WILL RESULT TO THE REVOCATION OF THIS PERMIT.

THIS PERMIT IS VALID UNTIL **DECEMBER 31, 2022**

Business Tax:	20,871.25
Mayor's Permit:	625.00
Garbage & Environmental Fee:	250.00
Health & Sanitary Fee:	150.00
Business Plate:	0.00
Business Sticker:	40.00
Annual Inspection Fee:	500.00
Barangay Business Clearance:	1,500.00
Fire Safety Inspection Fee:	622.50
25% Penalty:	0.00
2% Interest:	0.00
Tax Credit:	0.00
TOTAL TAX PAID ==>	24,558.75

OR Number: **7050288**
OR Date: **January 20, 2022**
Payment Scheme: **Installment**

IMPORTANT

1. THIS PERMIT MUST BE RENEWED WITHIN THE FIRST TWENTY (20) DAYS OF JANUARY OF THE SUCCEEDING YEAR UNLESS REVOKED OR DECLARED NULL AND VOID FOR A CAUSE. FAILURE TO RENEW WITHIN THE TIME SHALL SUBJECT THE TAXPAYER TO A 25% SURCHARGE ON THE UNPAID TAXES, FEES OR CHARGES DUE, PLUS AN INTEREST OF 2% PER MONTH THEREON.
2. THIS MUST BE POSTED IN CONSPICUOUS PLACE WITHIN THE BUSINESS ESTABLISHMENT AND MUST BE PRESENTED UPON DEMAND BY PROPER AUTHORITIES.
3. THIS PERMIT IS ONLY A PRIVILEGE AND NOT A RIGHT. SUBJECT TO REVOCATION FOR ANY VIOLATION OF EXISTING LAWS AND ORDINANCES.
4. FOR ILLEGAL USE OF BUSINESS PERMIT, PLEASE NOTIFY, (049) 545-6789 LOCAL 8100-8104.
5. VALID ONLY AT THE BUSINESS ADDRESS INDICATED HEREIN.

Recommended by:

BERNADETTE D. OPULENCIA
DEPARTMENT HEAD - BPTFO

Approved by:

HON. JUSTIN MARC S.B. CHIPECO
CITY MAYOR - CALAMBA CITY

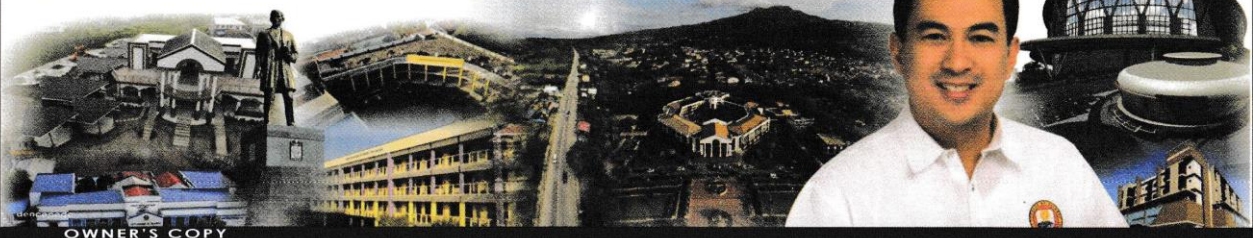

OWNER'S COPY